

S.NO	SQ.FT	SQ.YD	SQ.MTR	BISWA
1	6219.29	691.03	577.79	15.36
2	1739.00	193.22	161.56	4.29
3	1739.00	193.22	161.56	4.29
4	1406.00	156.22	130.62	3.47
5	1470.78	163.42	136.64	3.63
6	3600.00	400.00	334.45	8.89
7	3600.00	400.00	334.45	8.89
8	4560.00	506.67	423.63	11.26
9	2775.94	308.44	257.89	6.85
10	2700.00	300.00	250.84	6.67
11	2760.86	306.76	256.49	6.82
12	3002.76	333.64	278.96	7.41
13	2700.00	300.00	250.84	6.67
14	2958.53	328.73	274.85	7.31
15	5926.18	658.46	550.56	14.63
16	8094.11	899.35	751.96	19.99
17	8109.97	901.11	753.43	20.02
<b>Total Area :-</b>	<b>63362.42</b>	<b>7040.27</b>	<b>5886.51</b>	<b>156.45</b>

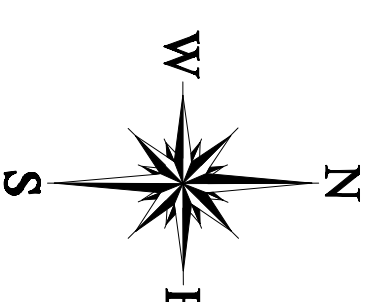
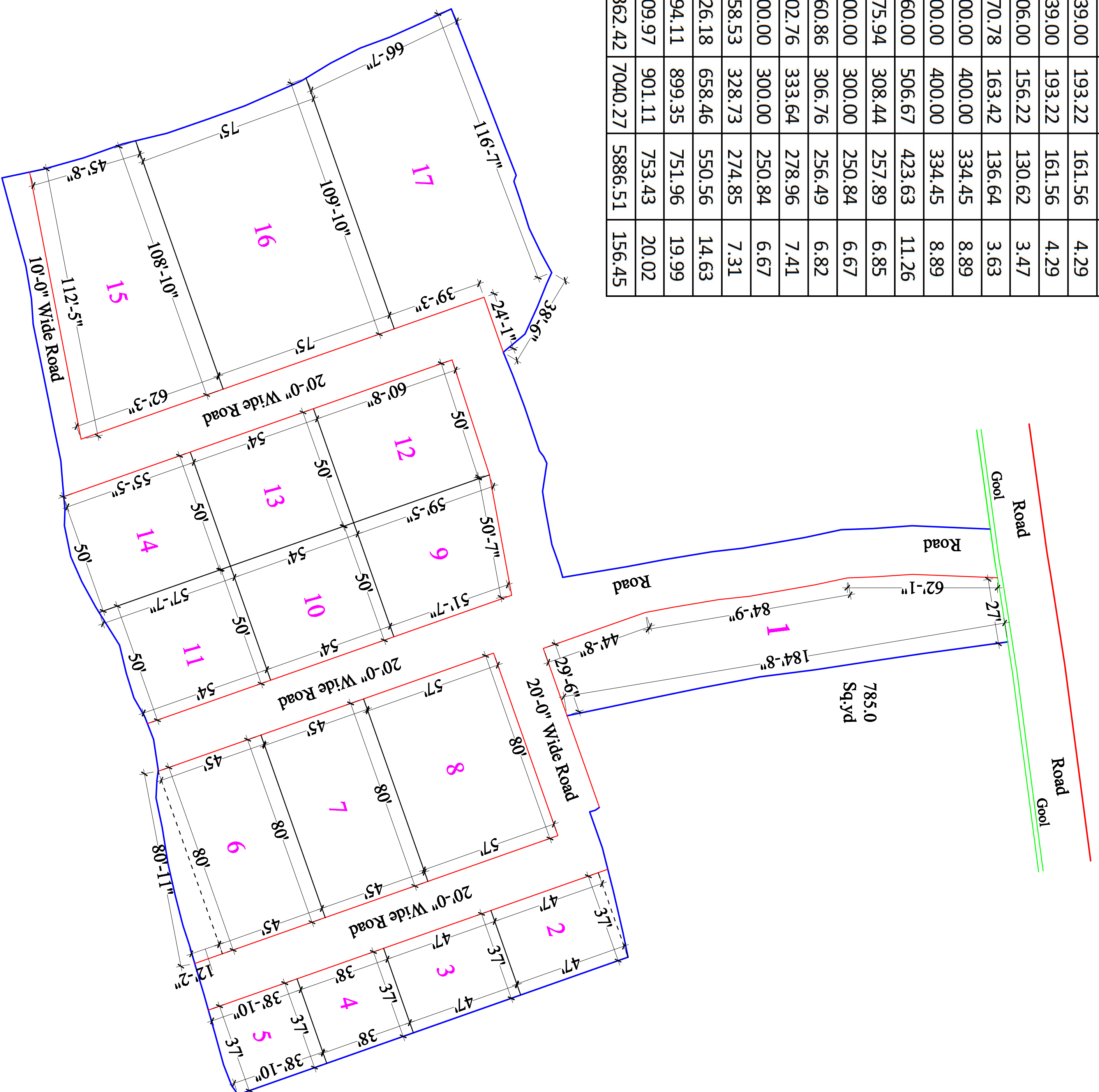

Under Road Area:- 19504.46 Sq.ft. 2167.16 Sq.yd. 1812.00 Sq.mtr. 2.40 Bigha